



APPROVED

Reviewed for Code Compliance
ProjectName: C2-24-02038 &
CR-24-00667
Date: 4/25/2024
Approved plans in no way
excludes items that may be found
in the field and shall not be
construed to be a permit or
approval of any violation of any
code provision.

ARCHITECTURE
SCOTT MARTSOLF - ARCHITECT

815 Daggett Avenue
Fort Worth, Texas 76104

Phone: (817) 820-0005

ST. JUDE
CATHOLIC
CHURCH

PARISH HALL
REMODEL &
CONNECTOR

500 E DALLAS ST.
MANSFIELD, TX 76063

PERMIT SET

Drawing Title:
CLERESTORY PLAN

Project No.
2307

Date:
1/12/2024

Sheet No.

A2.2

SHEET NOTES

1. APPLY FLUID APPLIED WATERPROOFING
MEMBRANE AT ALL NEW EXTERIOR SHEATHING.

SHEET LEGEND

1. FINISH SCHEDULE LOCATED ON SHEET A4.1
2. DOOR SCHEDULE LOCATED ON SHEET A4.1
3. WINDOW TYPES LOCATED ON SHEET A4.2
4. WALL TYPES LOCATED ON SHEET A4.1, WALL
TYPE IS "A" UNLESS NOTED OTHERWISE.
F.E.C. = FIRE EXTINGUISHER CABINET
D.S. = DOWNSPOUT

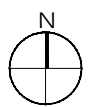
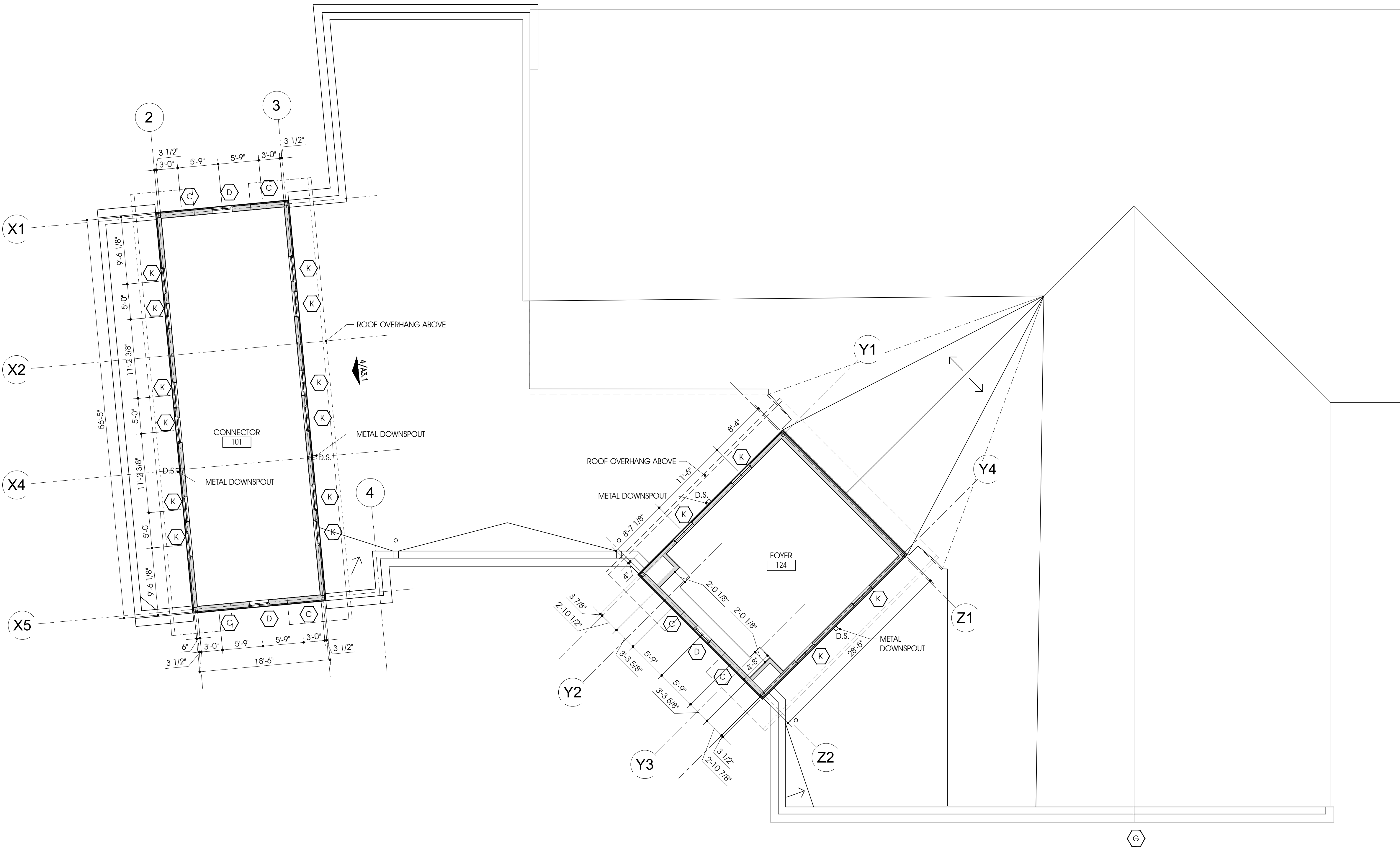

1 CLERESTORY PLAN
Scale: 1/8" = 1'-0"

